FÄSSE

ElectroHydraulics x7

Valves and Controls for Farm, Ranch, Lawn & Turf, Heavy Equipment, or Acreages

Available through Authorized Dealers

FÄSSE
Remote Master
the "Original"

FÄSSE

ElectroHydraulics x7

Fasse Valves Consumer Webezine Index

NOTE: Click on the Valves you wish to view to be directed to the pages

President's Message
The Fasse Advantage

Valve Packages & Options
- 0-20 gpm 2 circuit Multipliers
- 0-20 gpm Multi-circuit Multipliers
- 0-30 gpm 2 circuit Multipliers
- 0-40 gpm Multipliers
- 0-75 gpm Multipliers
- OMNI Compact/Utility Valves
- Directional Valve kits
- Gold Series Directional Valve kits
- MaxStak Live Directional Valve kits
- SprayMaster Valve kits
- Specialty Valves
- Lawn and Turf Valve kits
- Utility Valve kits
- Versa Valves
- "4080" Single-Coil Multipliers
- Controls, Parts, & Accessories

Closing

Return to Homepage
Dealer Locater
Contact Us

FÄSSE

ElectroHydraulics x7

Timing is Everything

Since 1954 we have farmed the fertile ground of the Platte River Valley in one way or another. When not in the field, we sold, serviced and reinvented everything from Baldor motors to sprockets, irrigation pipe to Lilliston spider gang cultivators, offered complete millwright services as well as built Behlen buildings and one of the very first ethanol plants. We patented the Pathfinder Freedom Drive, tractor guidance system and in 1987 at the World Ag Expo in Tulare California we tried to market our hydraulic top link. That attempt failed because tractors didn't have enough outlets to run it. *Still Pioneering.*

Seeing is Believing

A perceptive John Deere Service Manager viewed the add-on system, recognized the hidden value within and asked, "Can I just buy that electric over hydraulic valve used in your display without the top link?" The astute salesman, who is now Chairman of the Board, didn't hesitate, made the sale and kept on pioneering. *Advantage Fasse.*

A New Vision

Let's also provide quality electric over hydraulic systems for real world problems faced by farmers everywhere. The presence of 12 or 24 volt dc power on virtually all off road mobile equipment and ever increasing hydraulic intensive applications could be solved by relatively new solenoid cartridge valve technology along with a harness and control. *Value Added Performance Packages for Demanding Applications.*

Ring-A-Ding-A-Ling

National attention poured in with farmers and dealers calling us directly to buy the Remote Plus, the closed center directional valve that had been used to run the top link. In the meantime we had engineered a Universal Hydraulic Multiplier that would plug into most tractors, and the mobile agricultural market soon validated that product, the Remote Master, in ever increasing numbers. *Definitely Electrohydraulics.*

Bulls Eye

We went from 189 dealers to over 7,000 in North America in the first five years alone with over tenfold growth. Partnering with dealers and OEM's much like ourselves, we designed many field proven products creating exciting opportunities. *Give em' what they want.*

7 x the Power

Everyday Leverage continues today with

1. OEM Integrated Solutions
2. Hydraulic Multipliers
3. Harnesses and Controls
4. Manifold Assemblies
5. Joysticks and Grips
6. Wireless Remotes
7. Hydraulic Accessories

Fasse Valves – the New Language of Motion Control.

FÄSSE
Master
FÄSSE

Fasse means...

ElectroHydraulics x7

#1 OEM Integrated Solutions
#2 Hydraulic Multipliers
#3 Harnesses & Controls
#4 Manifold Assemblies
#5 Joysticks & Grips
#6 Wireless Remotes
#7 Hydraulic Accessories

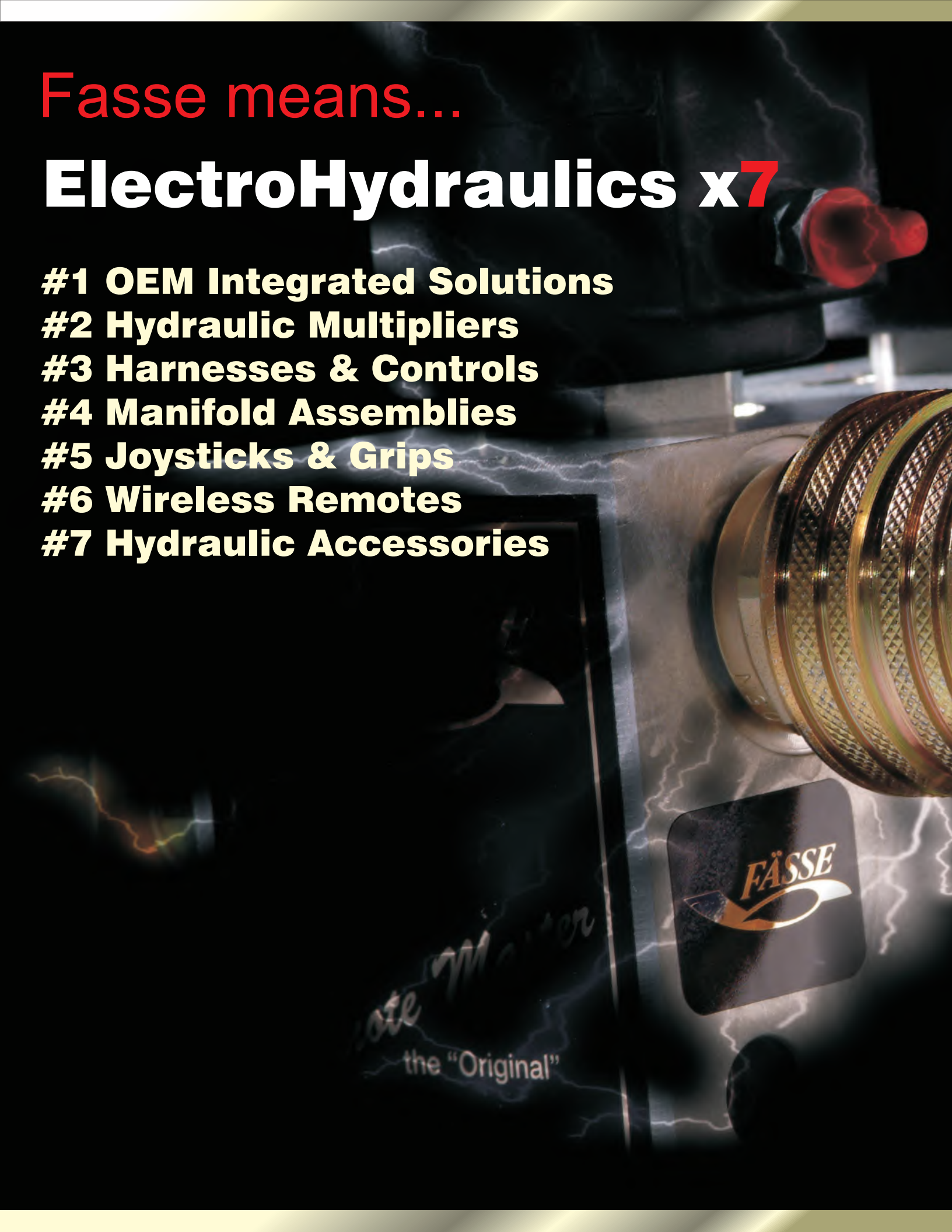

Call: 800-345-7745

FÄSSE

ElectroHydraulics x7

Gain the Fasse Advantage...

Fasse Valves' Electro-Hydraulic systems get the job done in demanding real world applications. Fasse has been engineering OEM solutions and add-on kits for over 30 years and is the standard by which others are judged.

+

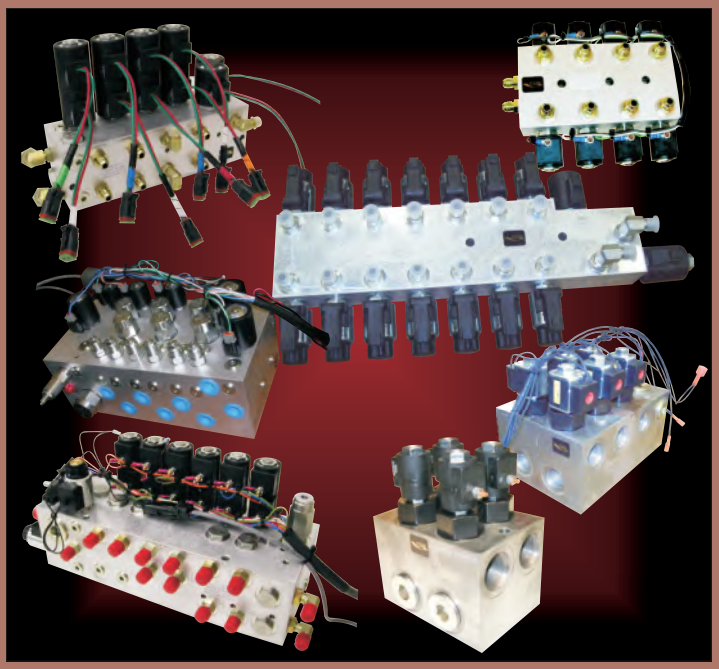

+

Short on Hydraulics ?

Fasse has the widest range of OEM & aftermarket Electro-Hydraulics for your needs

The Fasse Dealer Team... over 4,000 strong and growing!
The Fasse OEM client list... over 500 strong and growing!

Fasse is a trusted partner for hundreds of OEMs small and large... for companies such as Deere, CNH, AGCO... and yours?

Everyday Electro-Hydraulic Solutions ...

Agriculture

Utility

Manufacturers

Sprayers

Trucks and Fleet

Forestry

Construction

Compact

Fasse Valves has its roots as an agricultural innovator since 1954. We have developed a wide range of all-inclusive, ready to install hydraulic packages that work along with or even replace mechanical controls, for most aftermarket agricultural equipment. Fasse also has designed hundreds of OEM control solutions. Fasse electro-hydraulic systems allow you to quickly and affordably, renovate or extend the hydraulic controls on your equipment. Our electro-hydraulic trained sales staff will assist you to add-on the right valve system - and proper control through an authorized Fasse dealer.

FÄSSE
ElectroHydraulics x7

Hydraulic Multipliers, 0-20 gpm - 2 circuit

Fasse Application Know-how

Planters, Tree Spades, Folding Implements

6 & 8 Button Remote Command Stiks

Rotary Mower on a Utility tractor

Grapple forks on a Ford-New Holland

Why insist on a Fasse Valve?

The Fasse Remote Master series valves are sometimes referred to as "splitters", diverters, selectors, outlet multipliers, or "one of those things that turns two into four". The Hydraulic Multiplier is the simplest and by far the most popular Fasse valve type. When you flip the switch, you are selecting circuit #1 or circuit #2, and then controlling the hydraulics with your existing control valve via the remote lever. For technical assistance or to find a dealer in your area, call 800.345.7745 or 308.233.3040.

Universal Selector Valves

Fasse Hydraulic Multiplier

1. Push RCS button to select circuit
2. The tractor remote lever is then used to direct the flow of oil

Folding wings on 12 row Kinze planter

FÄSSE **700-1510 Remote Master**

Unique eccentric fittings adjust for the spacing of the male tips allowing the Remote Master to plug directly into the outlet.

Remote Master on IH tractor

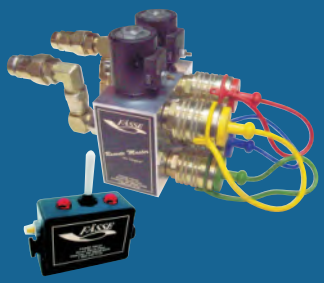

FÄSSE **700-1510-1100 Remote Master**

Double-Elbows adjust male tips to plug into wide-spaced tractor outlets.

Call: 800-345-7745

Reasons to Buy Fasse Checklist

- ✓ *Fasse Valves have all the flow you need*
- ✓ *All the Genuine Fasse Control Options*
- ✓ *All Fasse controls utilize commercial grade sealed switches*
- ✓ *Complete Product Kits: Plug and Play*

Older Deere tractor w bale handler

700-1590 Remote Master

Complete kit for earlier John Deere tractors with cone style couplers and tips .

Fasse selector mounted on Kubota loader arm

700-1592 Remote Master

Power Splitter Pushbutton is completely waterproof. This momentary switch attaches to one Remote lever to operate the loader third function.

Deere with 4-in-1 bucket

700-1550 Remote Master

The powerful Remote Command Stik (RCS) grip is great for 4-n-1 buckets as seen in Farm Industry News and Best of Farm Show.

Hydraulic Gate & Tie Functions on Baler

700-1002 EconoMaster

Our EconoMaster version of the Remote Master. You mount it on any implement, plumb it, and run only two hoses to the outlet.

Hydraulic Multipliers, 0-20 gpm - multi circuit

Folding planter

700-1513 Remote Master 3

Great for implement folding operations and a third outlet for lift assist.

Fasse loader system

700-1553 Remote Master 3

Remote Command Stik (RCS) coordinates boom, bucket, and grapple operations from one outlet.

Fasse controls batwing mower

700-1003 EconoMaster 3

Mount on mower. Run two hoses to operate. Color-coded switches allow you to control individual mower sections to raise-lower – or to combine circuit(s).

Call: 800-345-7745

700-1514 Remote Master 4

Commercial-grade switches operate multiple functions. Also available with our RCS Joystick grip. Complete kit, ready to go!

Stacking tool bar and Planter functions

700-1554 Remote Master 4

Five hydraulic intensive applications are easily plumbed and controlled from one Switchbox or one RCS joystick grip.

Snow blower boom attachment

710-1320 Bear Valve

Load holding Poppet valves for holding cylinders in mid-stroke position.

Cutter-bar angle adjust on Haybine/Windrower

710-1320-0000 Bear Econo

Load holding Poppet valves for holding cylinders in mid-stroke position.

Fore/Aft control on Massey 9000 Swather

FÄSSE

ElectroHydraulics x7

0 - 30 gpm
Single Coil Multiplier Valves

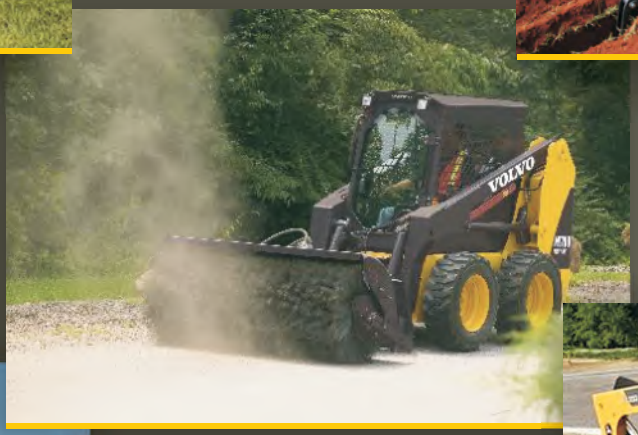

Call: 800-345-7745

Remote Master HD- 0 - 30 gpm "4080" Series

Skid Steer w/ Broom attachment

700-5012-4080 Remote Master HD 10

0-30 gpm
Complete with waterproof V-Back switch that
that mounts to the hydraulic lever.
Applications: Loaders, Grapples, Skid Steer attachments
Note: Available in 24 vdc as well (p/n700-5012-4081)

Adjust spout angle on snowblower

700-5013-4080 Remote Master HD10

0-30 gpm
Three Circuit HD 10 Hydraulic Multiplier Valve package
with Dual V-Back Switch controls
Note: Also available in 24 vdc versions

Select between bucket angle and bale gripper

Optional controls for 4080 Series

PBGRIP - Ergonomic Grip control for use with one
302-606 or 302-666 Manifold Assembliy
TOGSW - Toggle Switch control for use with one
302-606 or 302-666 Manifold Assembly

Skid Steer with Tree Blade Attachment

Skid Steers with Attachments

Kubota RTV 900 w/Plow

FÄSSE

ElectroHydraulics x7

Hydraulic Multipliers XHD, 0-40 gpm

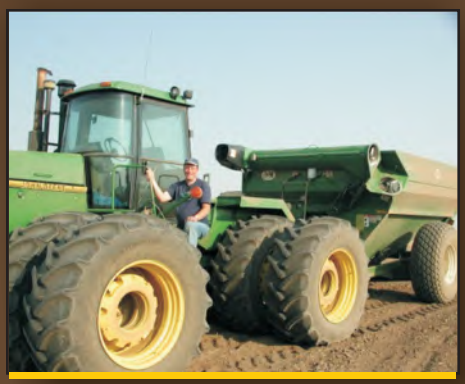

More Hydraulic outlets for older tractors

Combine with chaff spreader

Diverter functions: Loader

Grain/Fertilizer fill augers

Call: 800-345-7745

700-4012 Remote Master XHD

Easily add 1 additional hydraulic function.
Includes Fitting Package. 12 volt

4WD New Holland w Flexicoil 6000 air seeder

700-4012-1042 Remote Master XHD

Commercial grade PowerSplitter momentary pushbutton lets you select a second function with your thumb! Fitting Package included. 12 volt.

Versatile 850 4WD tractor w/ two JD 1590 drills

700-4012-1032 Remote Master XHD

Same as above, except operates on 24 volt systems.

Grapple with Hay Operations

700-4040 XHD Flow Diverter

The Remote Smart Valve XHD will divert 0-40 gpm flow from one bi-directional path to another.

One path normally open, one path normally closed .

Circuit Diverter: Loader to backhoe

0-70 GPM Valves

Cat Challenger w 2 pulled scrapers

700-5012 Remote Master Super XHD

Add one hydraulic function with a steel block that handles high pressure spikes.
12 volt.

Tile plow application on Case

700-4012-2030 Remote Master Super XHD

This 24 volt valve system features a steel block and is capable of handling higher pressure shocks. Fitting Package included.

2-ton bales handled by Fasse steel manifold

700-4012-1030 Remote Master XHD

This 24 volt valve system features a steel block and is capable of handling higher pressure shocks. Fitting Package included.

Call: 800-345-7745

Cat w/ 3 pulled scrapers

FÄSSE

700-5013 Remote Master Super XHD

Add two hydraulic functions with this 12 volt high pressure system. Steel block handles high pressure spikes.

Scrap handling excavator

FÄSSE

302-719 Remote Master Super XHD
(manifold assembly only)

Add two additional hydraulic functions. Manifold assembly uses a steel block to handle high pressure spikes. 24 volt.

Controlling 4 circuits on a Cat

FÄSSE

302-721 Remote Master Super XHD
(manifold assembly only)

Add Three additional hydraulic functions. 12v. Manifold assembly only.

Orange peel grapple control

FÄSSE

300-081 Remote Command Stik

3 circuit Joystick style grip that mounts to the hydraulic lever..

Excavator uses RCS control for 4-n-1 Bucket

FÄSSE

318-615 Remote Command Stik

4 circuit Joystick style grip that mounts to the hydraulic lever..

FÄSSE
ElectroHydraulics x7

OMNI Series ...perfect for all Utility Tractors

Fasse Application Know-how

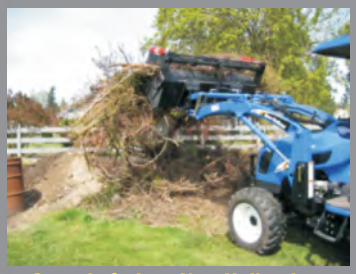
Grapple fork on New Holland

Case Utility tractor w/Bat-wing Mower

Fasse makes even little tractors Tough!

Bradco 4-in-1 bucket on NH

Mahindra w/ Material Grapple

FÄSSE 757-1550 OMNI

New Remote Command Stik (RCS) attaches to tractor loader joystick. Loader circuits are split using the OMNI valve(s). Complete kit.

Omni 2 Circuit - Front to Back

FÄSSE 757-1552 OMNI Double

Each OMNI valve allows you to plug in hydraulics for forward or rear locations. Choose to have: 2 new forward outlets, 2 rear, or 1 & 1. Complete kit.

Snowblower Attachment on Kubota

FÄSSE 757-1520 OMNI-Econo

Our simplest and most universal system. Mount the valve anywhere, plumb your own hoses/fittings. Attach the waterproof V-Back Switch to loader joystick.

Call: 800-345-7745

OMNI - Easy to Install

Fasse's new-up-to 15 gpm series, OMNI, has been designed especially with compact and utility tractors in mind. Like the name implies, OMNI is engineered to be a universal design - - to quickly add one or two more hydraulic circuits.

Step 1: Select the location you wish to install your valve and mount it.

In some cases, it can be located on the loader bar using the bracket provided (designed to fit primarily John Deere tractors) or on the piece of equipment itself, or whatever location you choose.

Deere utility tractor with grapple

OMNI (757-1550)

OMNI installed

OMNI RCS control on lever

Step 2: Mount your control. If you have purchased a package with the RCS handle, remove the exisiting knob from the lever and install the RCS. If you have the OMNI Econo V-back switch, attach it to the lever near the knob.

OMNI on NH w/Bucket & Thumb

OMNI Econo (757-1520)

OMNI mounted on NH Loader Frame

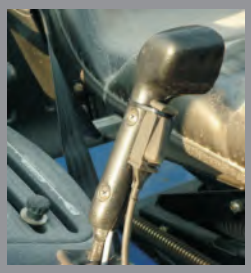

OMNI Waterproof Selector Switch

Step 3: Get to work... save time, be precise, watch for excuses to use your OMNI !!!

FÄSSE
ElectroHydraulics x7

Directional Valves

Convenient:
Installing extra live valves on Deere 4020

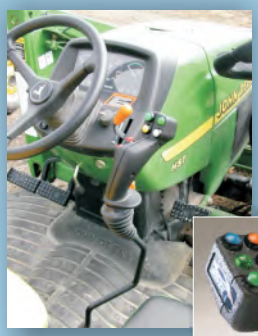

Replace:
"Old" loader knob with pre-wired RCS joystick

Operate:
Grapple on Kioti with open-center valve

Adjust:
Bale Handler on Deere 4440

Fasse Application Know-how

FÄSSE 700-0601 Versa Valve (Closed Center)

Fasse's Versa Valve is a single circuit, compact live directional control. It is rated at 0-6 gpm and is excellent for low gallonage applications for closed center equipment.

Adjust: Row Basket spacing – Deere cotton picker

FÄSSE 700-0601-0002 Versa Valve (Open Center)

For open-center live directional control. Our Versa Valve is rated at 0-6 gpm... for low gallonage applications.

Operate: Grapple on Branson tractor

FÄSSE 700-2000B Remote Multi-Stak

Great for implement folding operations and an extra outlet for auger operations.
0-24gpm

Operate: Open/Close on Loading Chute

Call: 800-345-7745

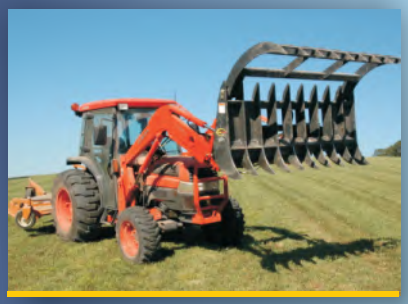

Operate: Grapple forks on a Kubota

700-2050B Remote Multi-Stak

Go live with a grapple or any "third function" using the Fasse Remote Command Stik (RCS) grip. Coordinate all loader movements like a professional in one hand! Easy to install. 0-24gpm

Operate two circuits: ArtsWay Grinder Mixer

700-2002B Remote Multi-Stak 2

Great option to mount a valve bank on equipment, and run one set of hoses to remote outlet! 0-24gpm

Operate: Rotate AND squeeze – round bales

700-2052B Remote Multi-Stak 2

Four live switches control two loader functions. Instant control from color-coded RCS grip. Quick-mounting supplied. Use for up to 0-24 gpm, open-center systems.

Fasse: Runs conveyor, chute, gate on feed wagon

700-2003B Remote Multi-Stak 3

This 3 circuit valve bank package offers 0-24 gpm solutions for remote mounting on open-center equipment.

Fasse Operates: 3banks on potato harvester

700-2053B Remote Multi-Stak 4

Six live switches control three loader functions. Instant control from color-coded RCS grip. Quick-mounting supplied. Use for up to 0-24 gpm, open-center systems.

FÄSSE
ElectroHydraulics x7
Fasse Valve has quality you can count on.

Call: 800-345-7745

Directional Valves

Sprayer pump motor on Deere 4955

700-2220 Remote Gold

Designed for closed center applications. This single circuit 22 gpm valve has flow control built into the valve body. Also features built-in float function which allows motors to "coast down".

Operate lift/tilt on older closed center tractors

700-2250 Remote Gold 2 w/ RCS

Dual-Valves, 22 gpm, with flow control. Excellent for all Deere tractors prior to 6000 series. Operate two live functions. Fasse RCS grip features color-coded switches with waterproof boots!.

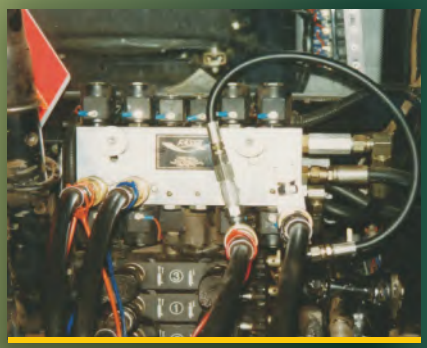

2 extra live remotes – Deere 4455

700-2222 Remote Gold 2

Easily add two additional outlets to all Deere series tractors with closed-center Hydraulics. Switch controls include electric float, and an adjustable flow control make this an outstanding remote package.

High capacity lift assist – Kinze planter

700-3520 Remote Gold XHD

35 gpm closed center valve system features a flow control. Also use for fine flow setting of multiple motors in more flow demanding applications. On-demand float, allows motors to freely coast down.

FÄSSE

ElectroHydraulics x7

MaxStak 0-8 gpm

Live Directional Valves

Fasse Max-Stak raises/folds booms...

John Deere w/ sugar beet harvester

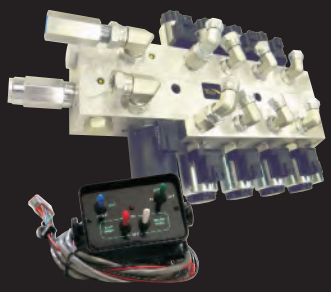

700-0804 Remote Max-Stak 4

Color-coded switches operate live harvester 4 - circuit valve bank

Fasse 5 circuit powers sprayer

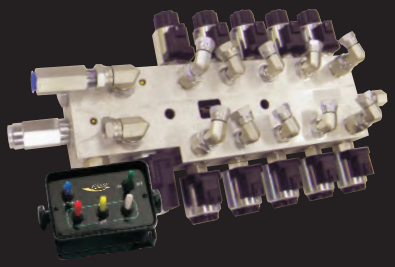

700-0805 Remote Max-Stak 5

Color-coded switches operate 5 - circuit live valve bank. R-L tilt, R-L fold and center mast.

TopAir Onion Harvester

700-0806 Remote Max-Stak 6

Color-coded switches operate 6 - circuit live valve bank. Open or Closed Center field convert-able.

Great Plains 650 gallon Sprayer

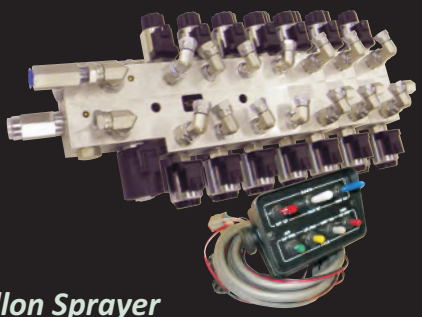

700-0807 Remote Max-Stak 7

Color-coded switches allow you to control 7 live sprayer circuits. R-L tilt, R-L fold, inner & outer fold, and center mast.

Call: 800-345-7745

FÄSSE

ElectroHydraulics x7

Hydraulic Multipliers - SprayMaster 0-8 gpm

Fasse Valves - acknowledged leader in Sprayer Electro-Hydraulics

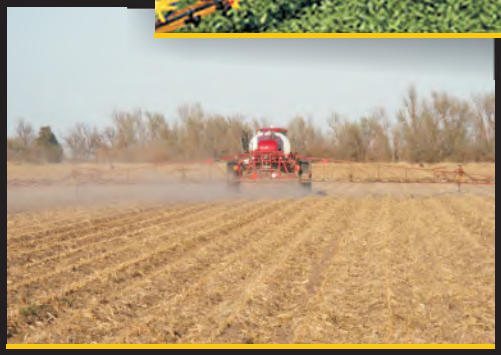

Call: 800-345-7745

Note: Valve body pictures do not show the new E-coils now being used on all of the SprayMaster valves.

700-0823 SprayMaster 3

Commercial grade switches operate multiple circuits for all hydraulic systems. Universal three circuit multiplier.

JD Utility Tractor w/ UT3P 30' Sprayer

700-0853 SprayMaster 3

Same tested SprayMaster valve but it comes with the popular Remote Command Stik(RCS) for joystick control which attaches to one of your remote levers.

Master Control of Field Sprayer

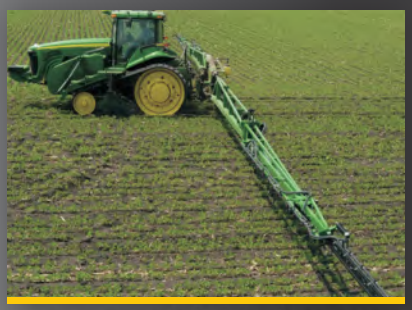

700-0824 SprayMaster 4

Color-coded switches allow you to control individual sprayer sections to raise-lower or to fold a function(s).

Deere with hitch-mounted 132' Fast 953P Sprayer

700-0854 SprayMaster 4

Control all sprayer functions from one hand with the Fasse RCS joystick grip.

John Deere using RCS with folding Sprayer

700-0855 SprayMaster 5

RCS joystick grip is great for on the go sprayer adjustments - and outlets for fold, tilt, and main lift operations.

Large Commercial Sprayer

Specialty Valves

Control loader's "settling" when tractor is "off"

FÄSSE Remote On/Off

700-1820	*Normally Closed*	*18 gpm*
700-1821	*Normally Open*	*18 gpm*
700-1840 On/Off Hi	*Normally Closed*	*40 gpm*
700-1841 On/Off Hi	*Normally Open*	*40 gpm*

Applications: Loader Holding, Load Checking, Motor On/Off

Versatile with orbital motor

FÄSSE 700-1822 Remote Motor

The Remote Motor Series features an 0-18 gpm motor control valve with built-in flow control for closed center hydraulic systems. The motor freewheels to stop when the valve is closed.

Control Auger-Fill on gravity wagon

FÄSSE 700-1100 series

700-1100	*Universal Control*	*0-12 gpm*
700-1100-1742	*Universal Control*	*0-20 gpm*

The Universal Control Valve is designed to control flow to a motor - through a waterproof momentary pendant switch. Works on all systems.

Call: 800-345-7745

700-1470 Remote Float

The Remote Float can be used to add float to a system that does not already have it.

Control Float on/off on older IH tractor

700-1400-0010 Motor Control

Applications: Medium flow Open-Center motor control or switch flow to two places... easy to plumb.

Control Paddle Speed on Crop Sweeper/Corn Reel

700-1940 Flow Diverter

The Remote Smart Valve will divert up to 20 gpm flow from one path to another.

Control Switch between broom and loader control

700-4040 Flow Diverter

The Remote Smart Valve XHD will divert up to 0-40 gpmflow from one path to another.

Control Switch between backhoe function and 3rd function

Fasse Valves for Lawn & Turf Needs

Material fork on Kubota

700-1510 Remote Master

Unique eccentric fittings adjust for the spacing of the male tips allowing the Remote Master to plug directly into the outlet.

Snow Blower w chute adjust

700-1510-1100 Remote Master

Double-Elbows adjust male tips to plug into wide-spaced tractor outlets.

Fasse selector mounted on John Deere

700-1592 Remote Master

Power Pushbutton Splitter is completely waterproof. This momentary switch attaches to one Remote lever to operate the loader third function.

Call: 800-345-7745

Deere with 4-in-1 bucket

FÄSSE 700-1550 Remote Master

The powerful Remote Command Stik (RCS) grip is great for 4-n-1 buckets as seen in Farm Industry News and Best of Farm Show.

Grapple on a New Holland

FÄSSE 700-1002 EconoMaster

Our EconoMaster version of the Remote Master. You mount it on any implement, plumb it, and run only two hoses to the outlet.

Mahindra with log splitter

FÄSSE 700-1512-4080 Remote Master HD 8

0-15 gpm
Includes waterproof Fasse V-back switch and a high flow capacity selector valve.

Mahindra w/ Material Grapple

FÄSSE 757-1550 OMNI

New Remote Command Stik (RCS) attaches to tractor loader joystick. Loader circuits are split using the OMNI valve(s). Complete kit.

Note: See other OMNI Series options on the OMNI pages

0-15 gpm Valves for Utility Vehicles

Kubota loader with grapple function added

700-1512-4080 Remote Master HD 8

0-15 gpm
Includes waterproof Fasse V-back switch and a high flow capacity selector valve.

Kubota RTV 1100 w/ front blade

700-1512-4001 Remote Master HD 8

0-15 gpm
Includes long bat stationary switch
Applications: Divert hydraulic bed lift to blade attachment.

Press button to operate auxiliary function

PBGRIP

Replace tractor knob with Fasse ergonomic U2 grip with integral thumb switch.

Call: 800-345-7745

Fasse Versa Valves

Deere Cotton Picker: adjusting the row basket

700-0601 Versa Valve (Closed Center)

Fasse's Versa Valve is a single circuit, compact live directional control. It is rated at 0-6 gpm and is excellent for low gallonage applications for closed center equipment.

Branson tractor with grapple

700-0601-0002 Versa Valve (Open Center)

For open-center live directional control. Our Versa Valve is rated at 0-6 gpm... for low gallonage applications for open center equipment.

Remote Master HD 8
4080 Series Valve kits

0-15 gpm Valves

Kubota loader with grapple function added

700-1512-4080 Remote Master HD 8

0-15 gpm
Includes waterproof Fasse V-back switch and a high flow capacity selector valve.

Press button to operate auxiliary function

PBGRIP

Replace tractor knob with Fasse ergonomic U2 grip with integral thumb switch.

Press button to operate auxiliary function

TOGSW

Mount this Toggle Switch remotely on your tractor and control your “4080” series valve.

Call: 800-345-7745

Remote Master HD 10
4080 Series Valve kits

0-30 gpm Valves

700-5012-4080 Remote Master HD 10

0-30 gpm
Complete with waterproof V-Back switch that
that mounts to the hydraulic lever.
Applications: Loaders, Grapples, Skid Steer attachments

Skid Steer w/ Broom attachment

700-5012-4081 Remote Master HD10

0-30 gpm, 24 volt
Complete with waterproof V-Back switch that
that mounts to the hydraulic lever.
Applications: Loaders, Grapples, Skid Steer attachments

Adjust spout angle on snowblower

700-5013-4080 Remote Master HD 10

0-30 gpm
Two of the popular 700-5012-4080 manifolds stacked
together to add TWO new circuits.
Applications: Loaders, Grapples, Skid Steer attachments

Select between bucket angle and bale gripper

Skid Steer with Tree Blade Attachment

Skid Steers with Attachments

Kubota RTV 900 w/Plow

Fasse Hydraulic Controls

Call: 800-345-7745

300-096

Two Circuit Switch box with Combine Function Switch

TOGSW

Two Circuit Toggle Switch

300-118

Three Circuit Switch box

PBGRIP

Ergonomic Grip with Momentary Switch

309-704

The Fasse V-back. Weather Resistant Momentary Switch

300-081

Remote Command Stik (RCS) Grip to control 3 functions. Has 1 Stationary Switch and 2 Momentary Switches

317-010

The PowerSplitter. Weather Resistant Momentary Switch. Used on the 700-1592

Fasse Valves also offers many more and vaired controls Switchboxes, RCS variations.

Fasse Replacement Parts & Accessories

Hydraulic Accessories

Couplers, Fittings, Dust Plugs, & Dust Caps are available from Fasse Valves.
The Dust Plugs and Dust Caps are availible in both half inch and three eigths sizes and in Six colors (Yellow, Orange, Green, Red, Blue and Black)

Valve Cartridges

Replacement Valve Cartridges for most Fasse Valve kits and manifold assemblies

253-593

Solenoid replacement for coil used on many Fasse Valve manifold assemblies (Post 2007)

210-180

Fasse developed Eccentric Fitting with offset

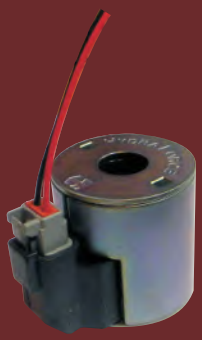

253-003

Solenoid replacement for old style Coil used on Remote Master valves from 1989-2007. Comes with 253-593 coil and 315-047 Deutsch Male end with 5" leads.

274-001

Seal Kit for Cartridge 273-004. Seal kits for other Carts are available

the Fasse Dealers

Call: 800-345-7745

In addition to our quality product line, the Fasse Valves Dealer network has long been our strength. There are over 4,000 Fasse dealers across North America to serve you. It is very likely that your dealer is already a Fasse dealer and if not, just have them contact us.

Through our dealers you have access to:

- Our wide selection of valves and controls
- Complete kits and affordable prices
- Toll free support line for dealers and customers
- The right parts when you need them

Photos courtesy of RDO Equipment, Yuma, AZ

Contact your Fasse Dealer today!

Fasse Valves
2600 Hwy 30 East
Seven Rovar Park
P.O. Box 2348
Kearney, NE 68848

Ph. 308.233.3040
Fax 308.233.3037
sales@fasse.com
www.fasse.com

© COPYRIGHT 2016 FASSE VALVES Edition WZ-C 1.0